



01/01/2016 to 12/31/2016

Nevada Highway Patrol

Statewide SAFESTAT Report

Contents:

Crashes

Crash analysis

Fatal mapping

Interactive Google map

Yearly accident comparison

Service call data

Enforcement

Arrests

DUIs

Administrative services

PIO related activities/events





Crash Data Summary for Dates Between 01/01/2016 to 12/31/2016

DISCLAIMER

Commercial and DUI totals are included in the Accident Totals by Region

Crash Totals By Region

	NORTH	SOUTH	Total
Total	5,996	14,330	20,326
FATAL	50	56	106
INJURY	1,966	4,554	6,520
PROPERTY	3,980	9,720	13,700

Crashes By Region Per Month

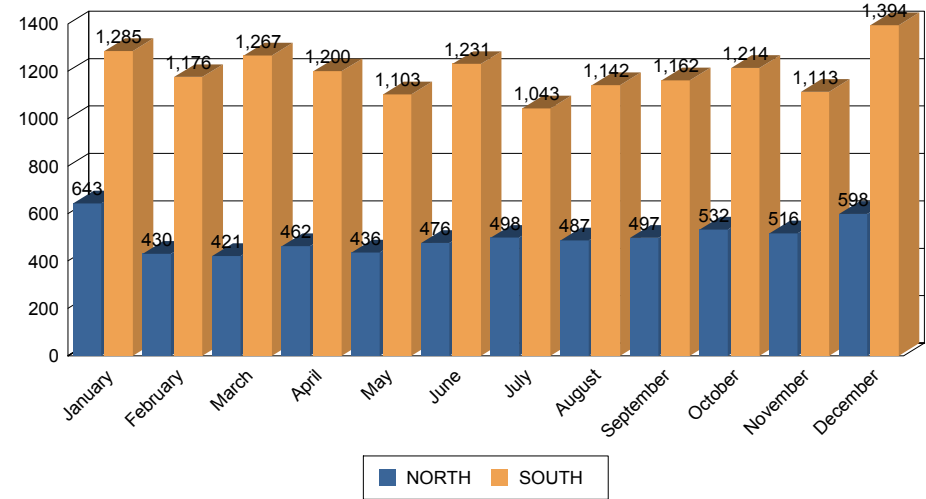

DUI Crash Totals By Region

	NORTH	SOUTH	Total
Total	268	671	939
FATAL DUI	4	6	10
INJURY DUI	164	390	554
PROPERTY DUI	100	275	375

Crashes By Day Of Week

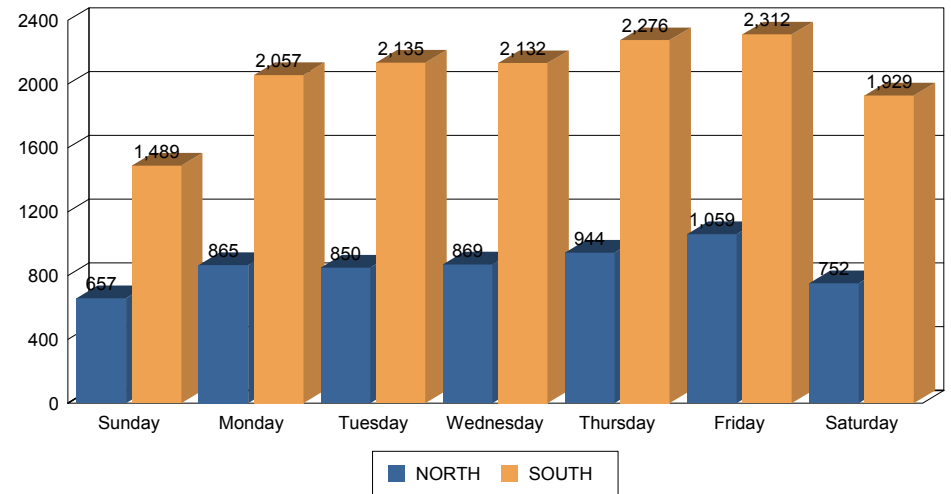

Commercial Crash Totals By Region

	NORTH	SOUTH	Total
Total	539	713	1,252
FATAL	5	9	14
INJURY	149	197	346
PROPERTY	385	507	892



Hit and Run / Pedestrian Data for Dates Between 01/01/2016 to 12/31/2016

DISCLAIMER

*Due to ongoing investigation(s) and/or the date range selected, there may be
discrepancies between this report and the
"Fatal Crash Date by Month and Date of Occurance" report*

Hit and Run Statistics

	NORTH	SOUTH	Total
Time of Day	140	559	699
00:00 to 06:00	26	94	120
06:00 to 12:00	32	127	159
12:00 to 18:00	47	206	253
18:00 to 00:00	35	131	166
Not Entered	0	1	1

Auto Pedestrian Statistics

	NORTH	SOUTH	Total
Total	34	58	92
NonINJURY PEDESTRIAN	5	8	13
PEDESTRIAN FATALITY	2	7	9
PEDESTRIAN INJURY	26	43	69
UNKNOWN PEDESTRIAN I	1	0	1



Fatal Crash Detail for Dates Between 01/01/2016 to 12/31/2016

DISCLAIMER

Due to ongoing investigation(s) and/or the date range selected, there may be discrepancies between this report and the "Fatal Crash Date by Month and Date of Occurance" report

Fatal Crash Info Driver Vs Passenger

	NORTH	SOUTH	Total
Total	47	82	129
FATAL DRIVERS	31	56	87
FATAL PASSENGERS	14	19	33
FATAL PEDESTRIANS	2	7	9

Fatal Crash Info Motorcyclists

	NORTH	SOUTH	Total
Total	7	18	25
MOTORCYCLIST	7	18	25

Fatal Safety Equipment Statistics

	NORTH	SOUTH	Total
Total	47	82	129
Helmet Used	5	17	22
No Helmet	1	1	2
Not Reported	4	16	20
Seat Belt Not Worn	15	17	32
Seat Belt Worn	22	31	53

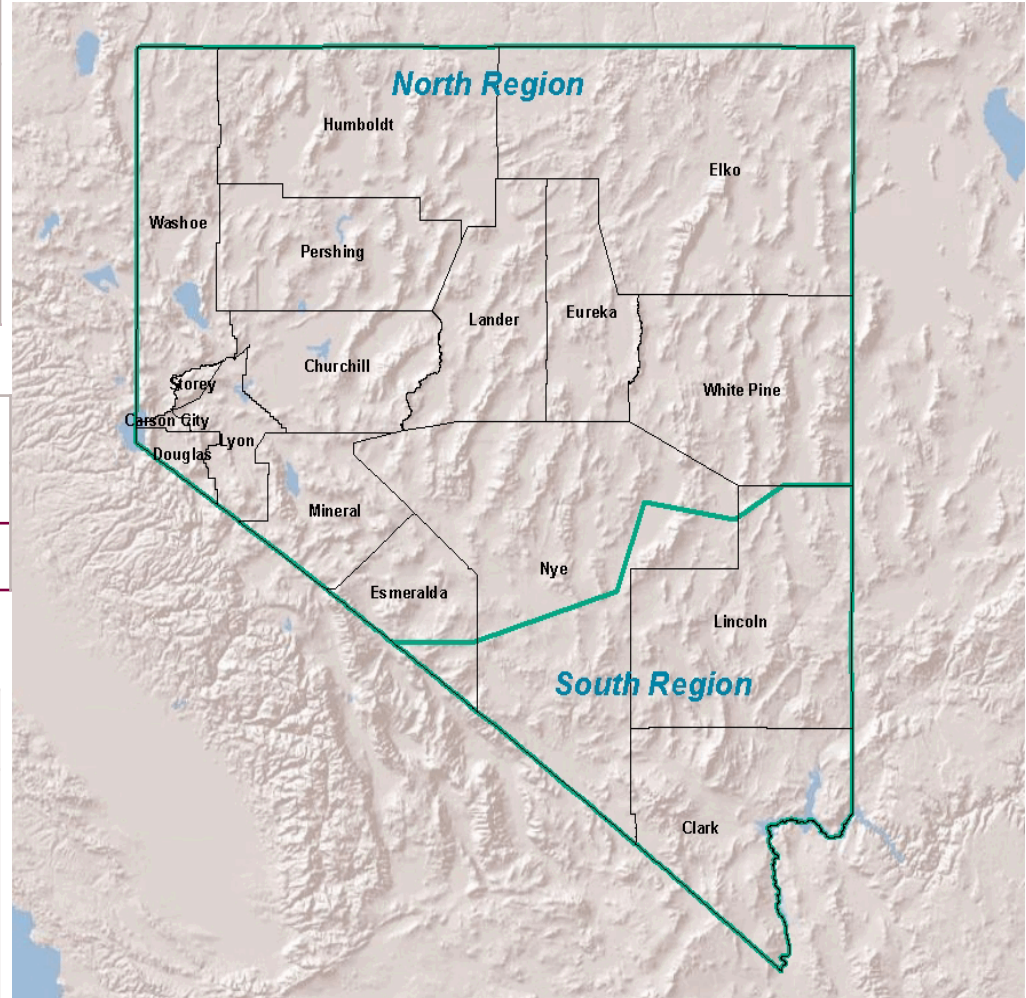

Crash Analysis for Dates Between 01/01/2016 to 12/31/2016

Crash Percent Comparisons

FATAL to TOTAL CRASHES	0.52 %
INJURY to TOTAL CRASHES	32.08 %
PROPERTY to TOTAL CRASHES	67.40 %
FATAL DUI CRASHES to TOTAL CRASHES	0.034 %
FATAL NON DUI CRASHES to TOTAL CRASHES	0.521 %
INJURY DUI CRASHES to TOTAL CRASHES	2.691 %
INJURY NON DUI CRASHES to TOTAL CRASHES	31.974 %
PROPERTY DUI CRASHES to TOTAL CRASHES	1.835 %
PROPERTY NON DUI CRASHES to TOTAL CRASHES	67.303 %



Top 10 Collision Factors

TOO FAST FOR CONDITIONS	19%
FAILED TO MAINTAIN LANE	15%
DUE CARE / OTHER	13%
UNKNOWN	8%
FOLLOWING TOO CLOSE	8%
UNSAFE LANE CHANGE	7%
OTHER IMPROPER DRIVING	6%
FAILED TO YIELD RIGHT OF WAY	4%
DISREGARD CONTROL DEVICE	4%
HIT AND RUN	3%



Fatal Crash Location Data by Month and Date of Occurance for Dates Between 01/01/2016 to 12/31/2016

City	Location	Date and Time of Accident
January		
PAHRUMP	BETTY/LESLIE	January 1, 2016 13:17
CLARK CTY	IR15 64MM SB; 50U	January 10, 2016 1:48
LAS VEGAS	SUMMERLIN/RAMPART; WBWO	January 13, 2016 0:31
GLENBROOK	50/LOGAN CREEK; WB EOF	January 16, 2016 21:44
JEAN	IR15 11MM SB	January 18, 2016 9:48
CLARK CTY	IR15 77MM SB	January 24, 2016 11:30
February		
RENO	395/N MCCARRAN; SB SO GORE	February 1, 2016 14:15
LAS VEGAS	215/ALIANTE; WB EO	February 1, 2016 17:41
CARSON CITY	580/BELLEVUE; NB NO	February 8, 2016 1:07
CLARK CTY	US95 36CL NB	February 16, 2016 12:38
CARSON CITY	580/ARROWHEAD; SB BTWN COLLEGE	February 19, 2016 17:12
LAS VEGAS	ST ROSE PKWY/604; WB WO	February 21, 2016 1:36
LAS VEGAS	SR160 18CL NB	February 22, 2016 17:50
OVERTON	IR15 90MM SB; SO	February 26, 2016 9:35
FALLON	95/DEER TRL ; SB	February 26, 2016 21:43
March		
CARSON CITY	FAIRVIEW/GORDON; SLOT WORLD	March 2, 2016 20:07
LAS VEGAS	SR156 10CL EB	March 3, 2016 20:47
LAS VEGAS	RAMPART/SUMMERLIN; SB AT THE ONRAM	March 4, 2016 4:33
CARSON CITY	580/BELLEVUE; NB NOF	March 4, 2016 6:12
LAS VEGAS	US95 95CL SB; SO	March 5, 2016 2:02
LAS VEGAS	160/CIMARRON; WBEO	March 11, 2016 1:40
SEARCHLIGHT	163/CHRISTMAS TREE PASS	March 31, 2016 11:32
April		
SEARCHLIGHT	SR164 13CL WB	April 1, 2016 6:15

LAS VEGAS	15 S/215; 604 OFF RAMP	April 2, 2016 4:38
LAS VEGAS	15/SAHARA; SB SO	April 2, 2016 7:50
WHITE PINE CTY	US50 19WP EB	April 7, 2016 17:17
LAS VEGAS	215/LONE MOUNTAIN; NB NO	April 7, 2016 18:08
LAS VEGAS	215/SUMMERLIN; NB	April 13, 2016 2:01
ELKO COUNTY	US93 13EL SB	April 20, 2016 13:28
LAS VEGAS	95/EASTERN; SB NO	April 22, 2016 16:58
SPARKS	DISC / PYRAMID; IN INTERSECTION**FOLL	April 23, 2016 22:07
LAS VEGAS	SR160 19CL SB; SB SO	April 26, 2016 10:06
OVERTON	SR167 30CL WB;50F	April 26, 2016 17:27
MINA	US95 9MI SB	April 29, 2016 17:47

May

LAS VEGAS	215 E/15; S TO GO SB 15	May 5, 2016 20:48
HAWTHORNE	US95 66MI SB; SB SO WALKER LAKE	May 7, 2016 8:21
CLARK CTY	IR15 76MM NB; NO CM	May 18, 2016 16:31
MOAPA	US93 75CL NB	May 23, 2016 21:15
HENDERSON	LAKESHORE/NORTHSHORE; INTERSECTIO	May 24, 2016 19:13
SPANISH SPRINGS	445/CALLE DE LA PLATA; NB	May 27, 2016 23:04
JEAN	IR15 12MM SB	May 28, 2016 21:57

June

LAS VEGAS	FLAMINGO/95; WB EO	June 1, 2016 22:46
WADSWORTH	80/PAINTED ROCK;EB	June 9, 2016 20:31
ROUND MOUNTAIN	SR376 52NY NB; SHOSHONE MARKET	June 12, 2016 20:40
SEARCHLIGHT	SR164 13CL EB	June 17, 2016 9:03
AUSTIN	US50 26LA EB	June 18, 2016 10:23
FALLON	US50 31CH EB	June 19, 2016 8:24
LAS VEGAS	147/MT HOOD; EBWO	June 27, 2016 8:27

July

SCHURZ	US95 92MI NB	July 7, 2016 10:52
RENO	445/AXE HANDLE; 3/4 NOF	July 9, 2016 11:14
WELLS	US93 89EL NB	July 9, 2016 12:29
WINNEMUCCA	SR140 6HU EB	July 10, 2016 17:23
EUREAKA CTY	SR278 76EU SB	July 14, 2016 14:08
SUMMERLIN SOUTH	215/SAHARA; NB UNDER	July 21, 2016 9:57
SUMMERLIN SOUTH	SR159/CALICO BASIN; NO	July 28, 2016 2:33
HENDERSON	GALLERIA/STUFFLEBEAM	July 28, 2016 14:54
RENO	SR446 1WA EB	July 29, 2016 15:26
MANHATTAN	SR376 27NY SB	July 30, 2016 12:27

August

CLARK CTY	IR15 67MM NB	August 2, 2016 20:12
-----------	--------------	----------------------

RENO	80/WELLS; WB	August 3, 2016 13:56
WHITE PINE CTY	US50 1WP WB	August 6, 2016 8:57
CLARK CTY	IR15 75MM SB	August 7, 2016 15:04
LAS VEGAS	215/JONES; S EB AT	August 19, 2016 1:25
LAS VEGAS	D ST/15; EB AT NB OFFRAMP	August 23, 2016 11:43
CLARK CTY	IR15 100MM SB;NO	August 28, 2016 6:07
LAS VEGAS	15/FLAMINGO; SB	August 28, 2016 7:49

September

RENO	445/IRONWOOD	September 2, 2016 12:16
RENO	IR80 5MM EB	September 7, 2016 22:58
HENDERSON	215/STEPHANIE; WB	September 9, 2016 23:16
ROUND MOUNTAIN	SR376 63NY NB; 20 MILES NORTH OF CARV	September 12, 2016 0:01
FERNLEY	80/NIGHTINGALE; WBEO	September 15, 2016 23:30
FALLON	US50 41CH WB	September 16, 2016 15:18
RENO	80/WMCC; WB WO	September 16, 2016 22:24
MOAPA	SR168 5CL EB	September 17, 2016 13:12
NORTH LAS VEGAS	15/CHEYENNE; SBNO	September 18, 2016 11:40
STATELINE	SR207 5DO EB	September 23, 2016 13:22
PAHRUMP	1800 E HONEYSUCKLE ST	September 24, 2016 4:17
LAS VEGAS	DECATUR/WAGON TRAIL;SB	September 28, 2016 2:22
LUND	SR318 15WP SB; PRESTON TRUCK STOP	September 28, 2016 15:27

October

LAS VEGAS	15 S/RUSSELL; SO CM	October 2, 2016 4:07
OROVADA	US95 42HU SB; APPROX	October 4, 2016 18:54
LAS VEGAS	215/PECOS; EB EO	October 8, 2016 6:23
LAS VEGAS	SR160 18CL SB	October 10, 2016 12:02
LAS VEGAS	4615 W SUNSET RD; LAS VEGAS NHP	October 11, 2016 0:31
RENO	580/PLUMB; NB OFF	October 11, 2016 22:19
ELY	US6 84WP EB	October 15, 2016 15:37
ZEPHYR COVE	US50 5DO EB; WB	October 16, 2016 15:10
ELY	US93 17WP SB	October 17, 2016 15:13
LAS VEGAS	15/SUNSET;NB UNDER	October 22, 2016 18:26
LAS VEGAS	15/159; SBNO	October 24, 2016 6:15
CLARK CTY	US95 50CL NB; SO	October 25, 2016 7:03

November

JEAN	IR15 8MM SB;APPROX T20	November 6, 2016 23:31
LOVELOCK	IR80 109MM EB	November 8, 2016 5:18
ELY	93/14TH	November 8, 2016 19:01
NORTH LAS VEGAS	15/CHEYENNE; SB NO	November 13, 2016 18:22
WINNEMUCCA	SR294 7HU NB; GVR /KENNER CONCRETE	November 15, 2016 8:14
CARSON CITY	STEWART/ROBINSON	November 17, 2016 17:40

PIOCHE

SR320 7LN SB

November 18, 2016 15:37

December

CHURCHILL CTY

IR80 68MM WB

December 3, 2016 23:05

RENO

580/GLENDALE; NB

December 8, 2016 22:13

CLARK CTY

IR15 111MM SB

December 12, 2016 18:22

FERNLEY

US50A 10LY EB; NB

December 14, 2016 11:08

FALLON

US50 91CH EB

December 15, 2016 17:56

ROUND MOUNTAIN

SR376 49NY NB

December 22, 2016 22:11

ESMERALDA CTY

US95 33ES NB

December 28, 2016 14:16



Crash Comparison Summary For Dates Between 1/01 to 12/31 of 2015 & 2016

	2015				2016			
	FATAL	INJURY	PROP	Total	FATAL	INJURY	PROP	Total
NORTH	67	1,814	3,798	5,679	50	1,966	3,980	5,996
SOUTH	62	4,098	9,455	13,615	56	4,554	9,720	14,330

Prior Year Crashes

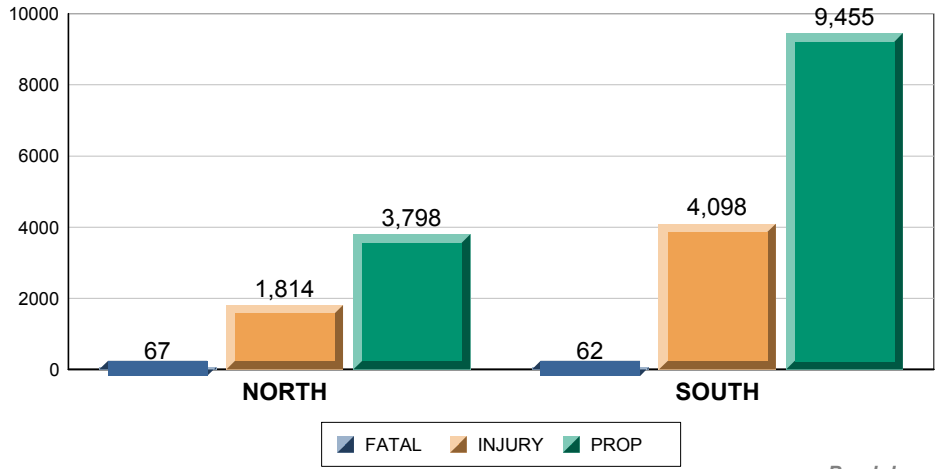

Breakdown

Current Year Crashes

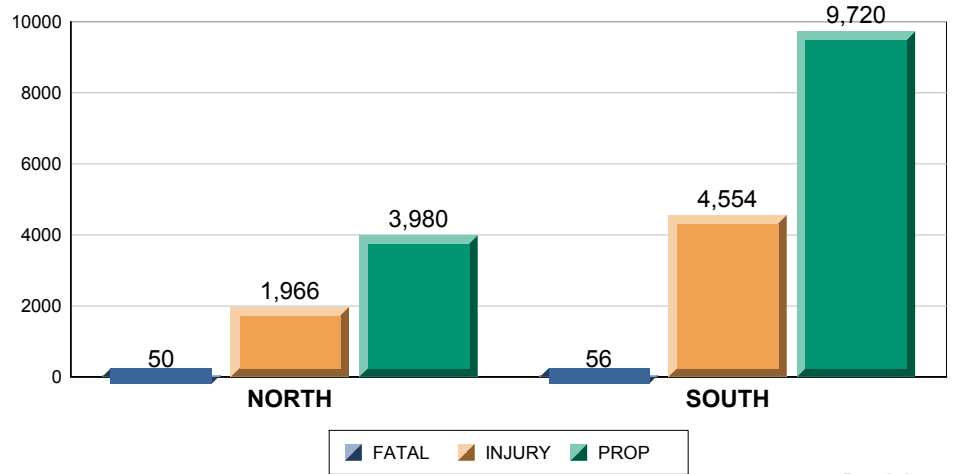

Breakdown



**Call Data Summary for Dates Between
01/01/2016 to 12/31/2016**

**Total Traffic Stops
Per Region**

	Total
Total	232,976
NORTH	115,926
SOUTH	117,050

**Total Calls for
Service Per Region**

	Total
Total	164,524
NORTH	69,266
SOUTH	95,278

**Total Tows
Per Region**

	Total
Total	12,018
NORTH	3,563
SOUTH	8,455

Top 10 Calls Types for service by Region

North

Nature	Number of calls
MOTORIST AST PS	21,071
RECKLESS PS	8,898
ACC NO MEDIC PS	5,056
AGENCY ASST PS	4,175
ABND VEHICLE PS	3,338
ACC MEDICAL PS	2,772
PEDESTRIAN PS	2,459
DEBRIS PS	2,158
CONTRACT PS	2,132
ATTPT LOCATE PS	1,988

South

Nature	Number of calls
MOTORIST AST PS	23,971
RECKLESS PS	15,988
ACC NO MEDIC PS	11,092
PEDESTRIAN PS	5,867
ACC MEDICAL PS	5,276
DEBRIS PS	4,386
ABND VEHICLE PS	3,807
AGENCY ASST PS	3,401
ROAD HAZARD PS	2,530
TRANSPORT PS	1,766

**Average Response Time
to Calls for Service in
Hours:Minutes:Seconds**

NORTH	00:20:21
SOUTH	00:16:17



Citation Data Summary For Dates Between 01/01/2016 to 12/31/2016

Total Citations per Region

Citation Breakdown per Region

	Total Citations	HAZ	SEAT	CHLD REST	CELL	SPD	CFR	Others	Total Violations
Total	150,166	26,392	4,527	717	9,579	91,930	2,163	43,141	178,449
NORTH	67,276	7,499	2,643	264	4,094	45,616	795	15,752	76,663
SOUTH	82,890	18,893	1,884	453	5,485	46,314	1,368	27,389	101,786

Citations by Region Per Month

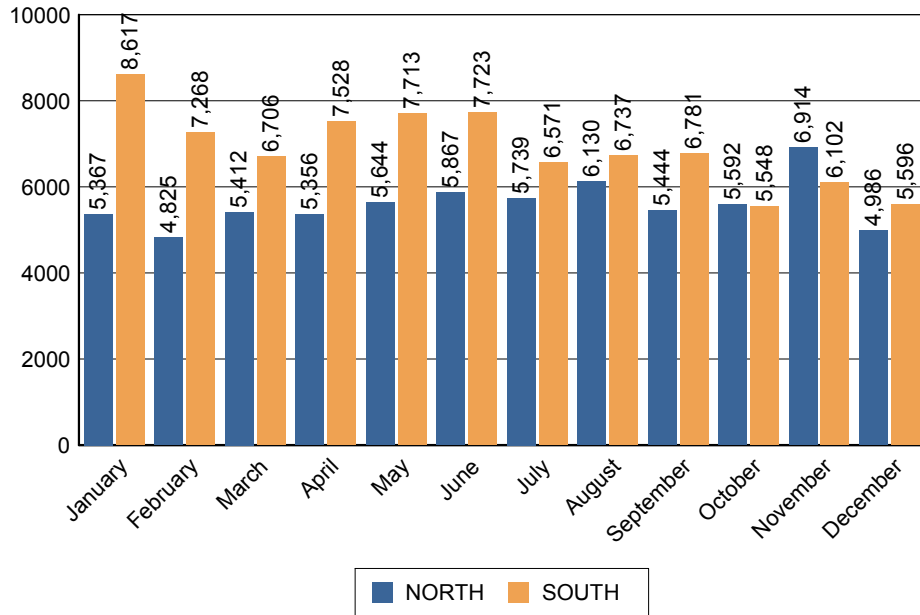

Citations by Day of Week

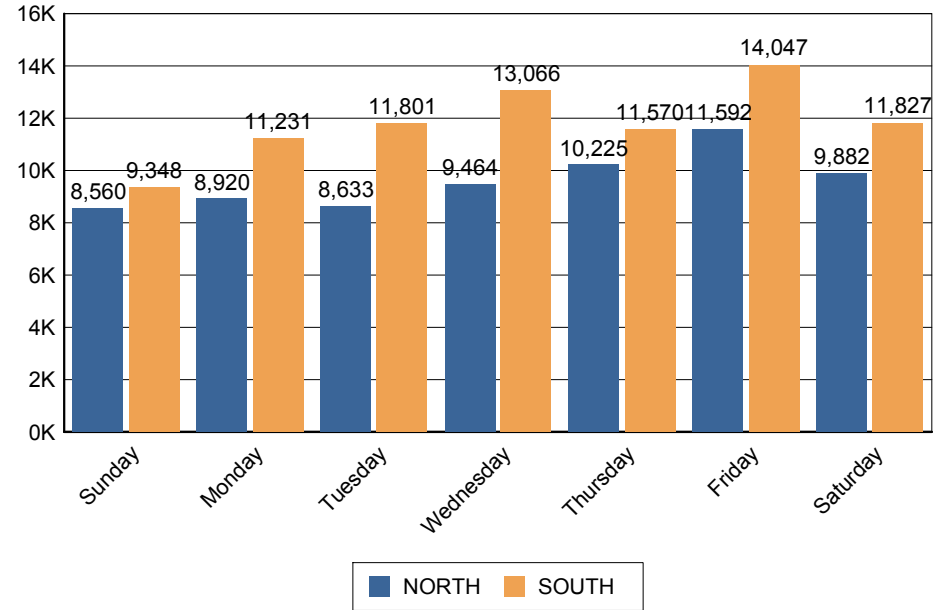



**Commercial Data Summary For Dates Between
01/01/2016 to 12/31/2016**

**Total Commercial Citations
per Region**

	Total Citations	HAZ	SVIOL	OVRWGT	OTH	Total Violations
Total	1,745	45	355	449	1,314	2,163
NORTH	709	12	104	102	577	795
SOUTH	1,036	33	251	347	737	1,368

Commercial Citation Breakdown per Region

CFR Citations by Region Per Month

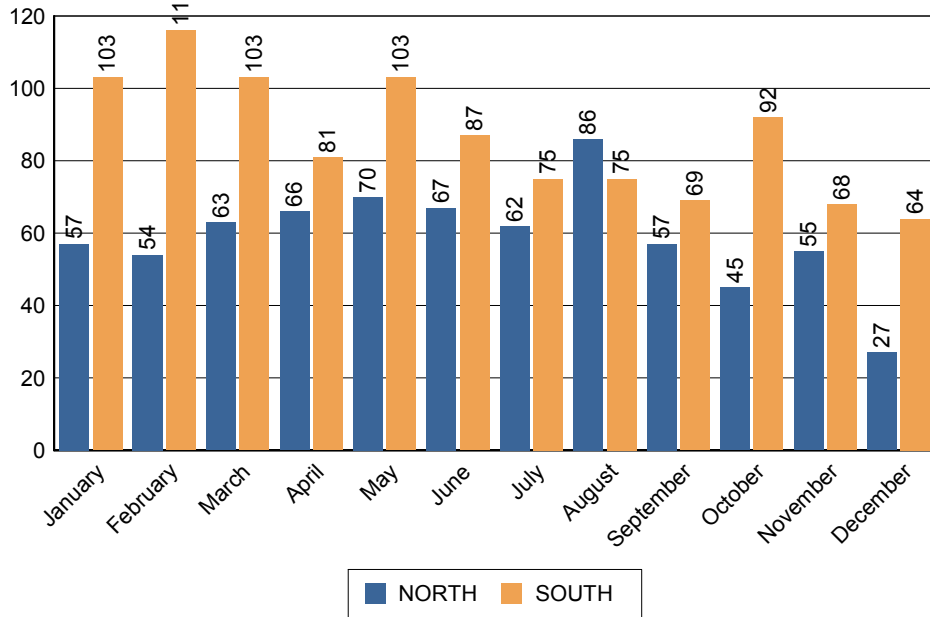

CFR Citations by Day of Week

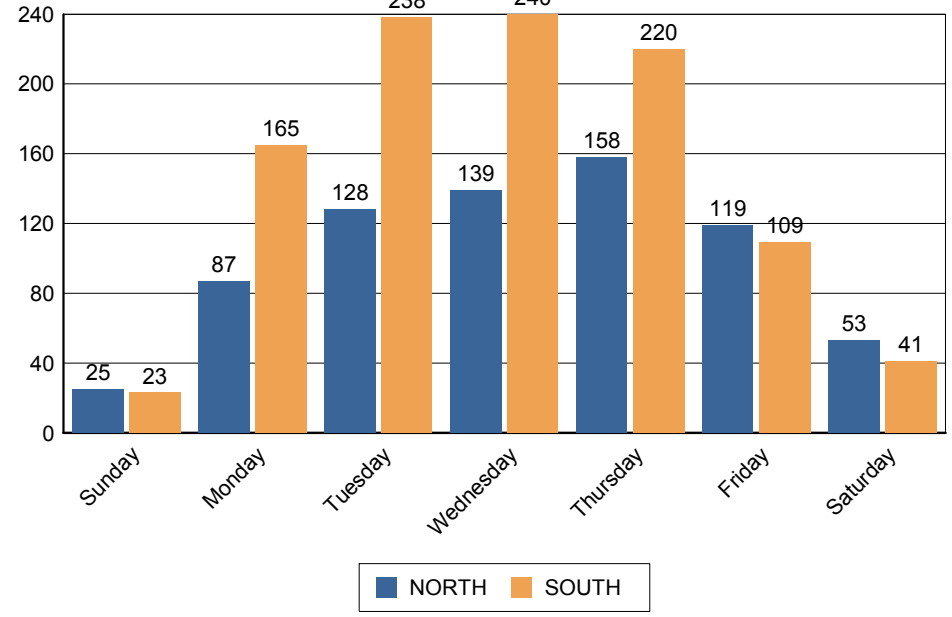



**Arrest Data Summary for Dates Between
01/01/2016 to 12/31/2016**

**Total Arrests
Per Region**

Total Offenses Per Region

	Total People Arrested	Drug G Misd	Drug Felony	Drug Misd	DUI Felony	DUI Misd	Other G Misd	Other Fel	Other Misd	Other Unclass	Warrant Felony	Warrant Misd	Total
Total	6,899	6	124	1,323	107	3,095	222	1,176	11,396	19	61	148	17,677
NORTH	2,230	3	79	437	44	1,007	88	418	3,552	18	45	148	5,839
SOUTH	4,669	3	45	886	63	2,088	134	758	7,844	1	16	0	11,838



DUI Data Summary for Dates Between 01/01/2016 to 12/31/2016

DUI By Hour/Day of Week

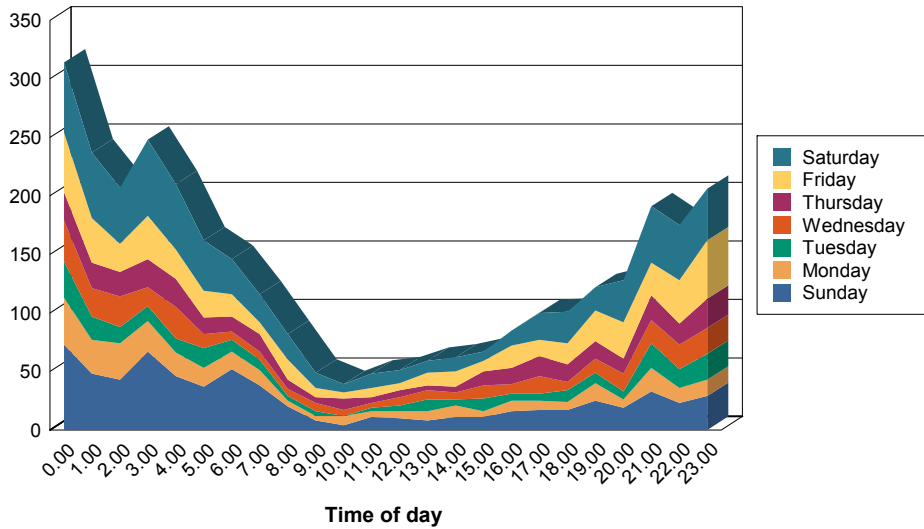

DUI Breakdown by Type

	ALCOHOL	ALCOHOL & DRUGS	DRUGS	Total
Total	2,785	129	288	3,202
NORTH	752	71	228	1,051
SOUTH	2,033	58	60	2,151

DUI Breakdown by Age and Sex

	Underage	21 to 29	30 to 39	40 to 49	50 to 59	60 to 69	70 to 79	80+	Total
Total	159	1,244	886	488	293	112	19	1	3,202
Female	41	383	252	104	87	27	4	0	898
Male	118	861	634	384	206	85	15	1	2,304

Average BAC Breakdown by Age and Sex

	Underage	21 to 29	30 to 39	40 to 49	50 to 59	60 to 69	70 to 79	Average
Average	0.16	0.73	0.16	0.16	0.16	0.13	0.12	0.39
Female	0.16	0.18	0.16	0.14	0.18	0.15	0.00	0.17
Male	0.16	1.01	0.16	0.16	0.15	0.13	0.12	0.48



**Administrative Information for Dates Between
01/01/2016 to 12/31/2016**

Reports Processed by Type and Availability

North

REPORTS AVAILABLE WITHIN 14 DAYS OR LESS TO PUBLIC		
<i>Category</i>	<i>Number of Reports</i>	<i>Percentage to Total</i>
CRASHES W/O ARREST	4,001	44.78%
CRASHES W/ ARREST	294	3.29%
ALL OTHER INCIDENTS	704	7.88%
ALL OTHER ARRESTS	1,714	19.18%
Total Reports		Total Percentage
6,713		75.13%

REPORTS NOT AVAILABLE WITHIN 14 DAYS TO PUBLIC

<i>Category</i>	<i>Number of Reports</i>	<i>Percentage to Total</i>
CRASHES W/O ARREST	1,798	20.12%
CRASHES W/ ARREST	43	0.48%
ALL OTHER INCIDENTS	267	2.99%
ALL OTHER ARRESTS	219	2.45%
Total Reports		Total Percentage
2,327		26.04%

South

REPORTS AVAILABLE WITHIN 14 DAYS OR LESS TO PUBLIC		
<i>Category</i>	<i>Number of Reports</i>	<i>Percentage to Total</i>
CRASHES W/O ARREST	10,975	59.43%
CRASHES W/ ARREST	309	1.67%
ALL OTHER INCIDENTS	431	2.33%
ALL OTHER ARRESTS	1,574	8.52%
Total Reports		Total Percentage
13,289		71.96%

REPORTS NOT AVAILABLE WITHIN 14 DAYS TO PUBLIC

<i>Category</i>	<i>Number of Reports</i>	<i>Percentage to Total</i>
CRASHES W/O ARREST	2,267	12.28%
CRASHES W/ ARREST	635	3.44%
ALL OTHER INCIDENTS	580	3.14%
ALL OTHER ARRESTS	1,924	10.42%
Total Reports		Total Percentage
5,406		29.27%



**PIO Activities for Dates Between
01/01/2016 to 12/31/2016**

North

Media Interviews	62
Miscellaneous Entry	47
PIO Meeting	66
Press Release	5
Proactive News Releases	10
Public Relation Events	4
Social Media Post	8
Web Email Responses	285

Recovered Stolen Vehicles

No Vehicles to Report